

ANCIENT FACES OF HARRISON COUNTY, MO

If you have an old photo of Harrison County or its residents, and can email it to me (MOHarris-Admin@Rootsweb.com), I would very much like to post it on this page. Please, no living people unless 100 years or more. :)

For a larger view of a particular picture, click on the thumbnail photos below.

NOTE: Photos on this site are the property of the photographer and/or contributor. Permission gladly given for use of these pictures. However, since you did not take them, please give credit to Phil Stewart and/or the Harrison County website. Thank you.



BETHANY HIGH SCHOOL GRADUATES, CLASS of 1905

Among the graduates were Charline Crossan, Maurice Frisby, Agnes Glaze, Albert Leazenby and Leigh Papineau. These names cannot be connected with the correct faces except for Leigh Papineau who is at bottom right. Two other names are missing. If you can identify ANY of these grads, please contact the contributor.
 Contributed by Sally Davis ptolemy4@sbcglobal.net



BETHANY SCHOOL, 1910

If you contributed this picture, please contact me. Thanks.
 Barbra Chambers MOHarris-Admin@Rootsweb.com



BLYTHEDALE SCHOOL

Early 1920s

Contributed by Jack Owens olejlowens@charter.net



CAIN SCHOOL #18

Harrison Township, in Mercer Co. Taken approximately 1902.

The legend on the back of the original photo lists only 10 names in the top row, although there are 11 persons in that row. Some of the names were unknown on the original. If anyone knows the identity of the "unknowns", including the unknown given names, PLEASE let me know so I can put the names here.

Top row: Armine Bain, Norma Smothers, Maggie Richie, Bess Harper, Minnie Barritt, Grace Harper, Vergie Harper, ? Craig, Mrs. John (Nettie) Mitchell and baby Sybil.

Row 2: Harrison Barritt, Hubert Woodward, Forrest Bain, Lem Mitchell, Anna Norton, Everett Oric, Fred Chambers, Ethel Craig, Clara Mitchell

Row 3: Sam Oric, Ralph Oric, Francis Smothers, Unknown, Dora Menicki, David Chambers, Earnest Chambers

Row 4: Bertha Mitchell, Liza Smothers, Pearl Barritt, ? Bain, Bernice Banks, Alice Barritt, Ray Harper, Harvey Woodward

Row 5: Daisey Barritt, Unknown, Guy Mitchell, Zora Mitchell, Guy Bridges, ? Bain, ? Thompson, ? Thompson

Contributed by Barbra Chambers MOHarris-Admin@Rootsweb.com



HIGH POINT SCHOOL 1942

Front row [on knees] [l to r] Lorraine Parkhurst, Bradford Holstead, Edith Lane, Kent Parkhurst, Amy Johnson, Alvin Snethen, Lola Lane, Thede Snethen, Roberta Strickland, Ruth Lane, James Snethen

Back row [l to r] (standing) Doris Holloway, Raymond Stone, Ruby Johnson, Virgil Johnson, Marie Sharp, Dorothy Stone, Gladys Snethen, Dix Johnson, Lola Omstead, Alson Lane, Carroll Snethen, Eldon Holloway, Joe Snethen, Ora Omstead, Leslie Lane
(Photo provided by RuthLane McDonald, names by Roberta Strickland)

Contributed by Bob Bixby rjbixby@grm.net



LONE ROCK CHURCH 1942

If you can identify any of the people in the photo, please contact the contributor.

Contributed by Bob Bixby rjbixby@grm.net



PLEASANT VALLEY SCHOOL, 1906

If you can identify any of the people in the photo, please contact me so I can add their names.

Contributed by Phil Stewart jjhist@grm.net



PULLAWAY SCHOOL 1914

Click on photo name for more info on Pullaway School

If anyone can identify the students, please contact me or the contributor.

Contributed by Connie Guldner cguldner@pmma.org



RIDGEWAY SCHOOL

About 1923

Contributed by Jack Owens olejlowens@charter.net



ROUND GROVE SCHOOL 1892

The Round Grove School was located two miles east and one mile north of Ridgeway, Missouri. The building in the photo was the second on the site... the first was a small log cabin. The school also served as a community meeting place, voting location and at times a church. The school was closed in 1921 when the area was incorporated into the Ridgeway School District. Those known to be in the photo are: Jesse Whisler, Ada Billups, Pearl Provin, Millie Whisler, Seba Harrison, Orpha Whisler, Alfred Grant, Amar Loy, Lenna Provin, Omar Provin, Bill Loy, Carl Maxwell, Edgar Grant, Ollie Harrison (teacher), Minnie Grant, Fred Grant, Roy Grant and Grover Harvey. Laura Ann Neff (b. 1880) is the girl in the center of the next to back row. Her sister, Elsie Ada Neff, b. 1882) is the girl on the far right, (the blurred image). Brothers Isaac Henry Neff and Jesse Leon Neff may also be in this picture.

If anyone can identify which name belongs to which face, please contact me. MOHarris-Admin@Rootsweb.com

Contributed by Phil Stewart jjhist@grm.net



UNION SCHOOL 1917 - 1918

Back row: Cecil Frost, Gladys Eaton, Glen Taylor, Madge Gutridge - teacher
Second row: Lucile Monk, Clare Stanley, Lillian Jeffries, Dorothy Tuggle, Irene York, Ethel Tuggle, Albert Frost, Paul Easton.
Front Row: Thelma Frost, Gertrude Eaton, Harley Brown, Grace Brown, Pauline Eaton, Charles Stanley.
Contributed by Bonnie Morris Conrad BONASHDAY@aol.com



UNKNOWN HARRISON CO SCHOOL CLASS

Below is name list on the back of the picture
Name of school and time period unknown.
Please click on picture to get a larger view.
If anyone has information on it, please contact me.
Contributed by Kay Bensuk kaystoy@att.net



UNKNOWN HARRISON CO SCHOOL CLASS NAME LIST

This list of names is on the back of the picture shown above
Name of school and time period unknown.
Believed to have been a Cainsville school, Madison Township, circa 1912.
Following info contributed by Nina Beeson:
Bessie Lisa (b. 1895), 1910 census lived in Madison Twp, Harrison County, Missouri. Married John Joel Harrod in 1916.
Carl Dinsmore (b. 1893), 1910 census Madison Twp, Harrison. Son of James W. Dinsmore and Lucinda Smith.
Lora Reeves (b. ca 1897), 1910 census shows living Cainsville Ward 1, Harrison County, Missouri Madison Twp in Cainsville School District
Please click on picture to get a larger view
If anyone has information on it, please contact me.
Photo contributed by Kay Bensuk kaystoy@att.net



HARRISON COUNTY REUNION

Taken Sep 18, 1927 in Swope Park, which contributor believes was in Kansas City.
Harve Preston Canaday is seated in middle of the first row with two boys in his lap.
Maud Weaver Canaday is just above his head in second row and Togo Crumpacker Canaday is immediately to her right with a white hat in his hand.
Others in this picture are unknown. If recognized, please contact me so I can add their names here.
Contributed by Carlton Canaday vegas80@spinn.net



CHARLES EMERY ADDISON (1857 - 1941) AND WIFE, EMMA M. (ESTEP) ADDISON (1848 - 1925)
Possibly their 40th wedding anniversary in 1909.
Portrait taken at Alley's Studio, Cainsville, Missouri



CHARLES EMERY ADDISON FAMILY
Charles Emery (1857 - 1941), and wife, Emma M. (Estep) Addison (1858 - 1925)
Children (L to R): William Arthur (9), Fern D. (3.5) and



CHILDREN OF CHARLES EMERY ADDISON AND EMMA M. (ESTEP) ADDISON
Back: Vivian L. (1899 - 1937), Earl Clyde (1891 - 1964), Fern D. (1887 - 1944);
Front : William Arthur (1881 - 1930) and Franklin Leroy (1882



CHARLES EMERY ADDISON (1857 - 1941) AND GRANDSON CLYDE EMERY ELLSWORTH ADDISON (1920 - 1999)
Charles born in IN, died in Cainsville
Clyde born in Ingalls, Gray



MARTHA SUSAN (MATTIE) (CHAMBERS) BAIN and RILEY BAIN
Contributed by Barbra Chambers MOHarris-Admin@Rootsweb.com

Contributed by Shari Padgham
brucenshari@gmail.com

Franklin Leroy (7.5).
Portrait probably taken early in
1891.

Portrait taken at Barton's
Studio, Cainsville, MO.
Contributed by Shari Padgham
brucenshari@gmail.com

- 1955)
Contributed by Shari Padgham
brucenshari@gmail.com

Co., Kansas, son of Earl
Clyde Addison, (b. in
Cainsville in 1891). Died
1999 in Dodge City, Ford
Co., Kansas
Taken approximately 1925
Contributed by Shari
Padgham
brucenshari@gmail.com



**LIVY ANN SMOTHERS
BARRITT (1831-1917)**
Wife of Abalom Barritt
Absalom is buried in Franklin
Co, AR
Contributed by Barbra
Chambers MOHarris-
Admin@Rootsweb.com



BEVERLIN FAMILY
Taken at Melbourne, MO about
1914
Adults left to right: Emma
Corbin Beverlin, Henry Vance,
and Arch Beverlin.
Children left to right: Ernest
Beverlin and Hildred Beverlin
Greenall.
Original photo provided by
Mary Weaver.
Contributed by Mike Everhart
mike@oceansofkansas.com



**MARY POLLY EVERHART
BEVERLIN**
Taken about 1930.
Daughter of Jacob and Anna
Everhart
She and husband Samuel
Beverlin lived in H.C. from
about 1890 to 1930.
Both are buried in the Cat
Creek Cemetery.
Contributed by Mike Everhart
mike@oceansofkansas.com



BONDURANT FAMILY
If you contributed this
picture, please contact me.
I would like to identify the
family members and also to
give you credit for the
picture. Thanks
Barbra Chambers
MOHarris-
Admin@Rootsweb.com



**NANCY JANE
HOLLOWAY BOWEN**
b. 1852 IN, d. 1919 Pawnee,
Harrison Co.
Daughter of Uriah S. &
Elizabeth Bowen
Wife of Jasper Madison
Holloway
Contributed by Connie
McLain-Guldner
cguldner@pmma.org



**OTHO BOWEN (1892-1986)
and SON AUDRY
(1917-1995)**
Shucking corn in Harrison Co.
Contributed by Connie McLain-
Guldner cguldner@pmma.org



**WINFIELD BOWEN
(1894-1982) and WILLIAM
"BILLY" PARKHURST
(1894-1961)**
Both born in Harrison Co.
Contributed by Connie McLain-
Guldnercguldner@pmma.org



**ADAM and TILDA
(FRANKLIN) BOWER
FAMILY**
Taken about 1895,
Cainsville
Contributed by Connie
Guldner
cguldner@pmma.org



**ADAM BROWER
1802 - 1892**
Grandfather of Angeline
Brower Canaday
Contributed by Carlton
Canaday
vegas80@spinn.net



BEN and MAE BROWN
Wedding Day, Sep 12,
1904
If you sent this picture,
please contact me.
MOHarris-
Admin@rootswb.com



**Believed to be MAJOR
JOHN BRIDGES BROWN
(1793 - 1877)**
Taken late 1860s - early
1870s
Buried at Pleasant Ridge
Cemetery.
If you can identify, please
contact James or
Katherine
Contributed by James
Hicks and Katherine Lund
jwhicks@charter.net



**WILLIAM BURRIS
(1843-1881)**
Contributed by Phil
StewartJJHist@grm.net



**BESSIE AND MYRTLE
(1879-1971) CANADAY**
Contributed by Carlton
Canaday
vegas80@spinn.net



CANADAY CHILDREN
Left to right: John,
Togo, Pauline,
Marguerite, and George
Contributed by Carlton
Canaday
vegas80@spinn.net



**CANADAY HOME
OUTSIDE BLYTHEDALE**
Taken in early 1900s.
Contributed by Carlton
Canaday
vegas80@spinn.net



CANADAY LADIES
(Front L-R) Anna Canaday, Stella Canaday Vanzant (Rear L-R) Clara Canaday Heckenlively, and Laura Canaday Drew
 Contributed by Carlton Canaday
vegas80@spinn.net



FOUR GENERATIONS OF CANADAY MEN
 Left to right: **William Canaday (1823-1919), Christopher Canaday, William's son (1847-1938), John T. Canaday (1871-1928), and John T. Canaday's son**
 Contributed by Carlton Canaday
vegas80@spinn.net



HARVEY CANADAY FAMILY
 Left to right, back row: Peggy, John, Nellie, Harvey, George, and Pauline. Marvin is in the wagon and Togo is holding the wagon tongue.
 Taken ca. 1908-1909 on family farm outside Blythedale
 Contributed by Carlton Canaday vegas80@spinn.net



CANADAY FAMILY
 Harvey, Pauline and Nellie Carlton Canaday
 Contributed by Carlton Canaday
vegas80@spinn.net



WILLIAM, WILLIAM SCOTT, & WILLIAM ELLINGTON CANADAY
 Seated: William
 Standing are William Scott (b. 29 Dec 1837) and William Ellington (1 Oct, 1839 - 9 Mar, 1912), but which is which is not known.
 William Ellington is buried in the Rose Hill Cemetery. If you recognize the two men standing, please contact Carlton Canaday.
 Contributed by Carlton Canaday
vegas80@spinn.net



MABLE CANADAY
 Taken Jan 1896
 Contributed by Carlton Canaday vegas80@spinn.net



CANADAY RELATIVES
 Front row: Little boy, 3rd from left, Togo Canaday (1904-1979)
 Contributed by Carlton Canaday vegas80@spinn.net



CANADAYS and FRIENDS
 L-R: Hugh Richardson, Marvin Canaday, John Canaday, Raymond Canaday, George Canaday, Jack Baldwin, Togo Canaday.
 Marvin, John, George & Togo are brothers. Hugh Richardson, Raymond Canaday, and Jack Baldwin are their 1st cousins
 Contributed by Carlton Canaday vegas80@spinn.net



CANADAY RELATIVES and FRIENDS
 Names in parentheses are married names
 Four women in back row are relatives
 Contributed by Carlton Canaday theatre@spinn.net



CANADAY REUNION
 July 4th, 1923, at Carl Richardson's farm
 Contributed by Carlton Canaday
vegas80@spinn.net



GEORGE WASHINGTON CASSADY (CASSADAY)
 07 Oct 1855 - Apr 1879
 (Handcolored tintype)
 Contributed by George Cassidy
george.cassady@comcast.net



DAVID MACY CHAMBERS
 1892-1977
 The boy in the background with the big straw hat is David. His father (Joab Chambers) had given him the twin bull calves for his birthday, which he trained to pull the cart. The man in the cart who was passing through Cainsville and was unknown to him, gave David a quarter to let him have his picture taken with the calves and cart.
 Contributed by Barbra Chambers MOHarris-Admin@Rootsweb.com



JOAB CHAMBERS FAMILY
 Back row, left to right: Oscar Riley Bain, Martha Susan (Mattie) Chambers Bain, Fred Chambers, Howard Chambers;
 Next row: Vacant chair for Rebecca Jane Howard Burns, Benjamin Franklin Burns, Joab Chambers, Alice Howard Chambers; Front row: David Macy Chambers, Ernest Lee Chambers. Small children are children of Riley and Mattie Bain; names not known for sure, but may be Irene, Elbert, and Elizabeth.
 Contributed by Barbra Chambers MOHarris-Admin@Rootsweb.com



JOHN QUINCY CHAMBERS (1831-1910) and MARGARET ELIZABETH ELINER JOSEPHINE (BISHOP) CHAMBERS (1833-1919)
 Contributed by Barbra Chambers MOHarris-Admin@Rootsweb.com



CHLORA ALICE CHRUMA
 1899-1988
 Family from around Mt. Moriah & Ridgeway.
 Contributed by Connie McLain-Guldner
cguldner@pmma.org



CITIZENS BANK, BLYTHEDALE, MO
 Robert "Bob" Richardson in front
 Harv Canaday in background
 Contributed by Carlton Canaday vegas80e@spinn.net



IDA ETTA JENKINS CLARK and DAUGHTERS
 Ida married to William Clark 1886 in NE
 Daughters Ethel b. 1887 NE, Pearl & Ada Jane b. Bethany 1893-1896
 Contributed by Patti Waitman-Ingebretsen



WILLIAM CLARK FAMILY
 Ida Jenkins & William Perry Clark, Jr
 Contributed by Patti Waitman-Ingebretsen
pattitwirler@comcast.net



WILLIAM PERRY CLARK, 1864 - 1899
 Husband of Ida Jenkins Clark
 Buried Blue Ridge Cemetery
 Contributed by Patti Waitman-Ingebretsen



MAUDE CLAY
 Daughter of Lizzie (Dixon) Clay-Shoemaker
 Piano teacher in Cainsville
 Contributed by Paul A. Clay
pclay4@yahoo.com



MAUDE CLAY
 Daughter of Lizzie (Dixon) Clay-
 Shoemaker
 Piano teacher in Cainsville
 Contributed by Paul A. Clay
pclay4@yahoo.com



WALTER COMER
 (1852-1912), **AND (seated)**
GORDON EDWIN COMER
 (1879-1956)
 Sons of William Harvey Comer
 Contributed by Phil Stewart
JJHist@grm.net



EDWARD COOPER
 23rd Missouri Infantry,
 Harrison County
 Contributed by Phil
 Stewart JJHist@grm.net



Believed to be **DAVID C. CUDDY** (1829 - 1911)
 Brother of Hardy Cuddy
 Taken ca. 1850s
 Contributed by James
 Hicks and Katherine
 Lund
jwhicks@charter.net



EDGAR N. CUDDY AKA
EDWARD N. CUDDY
 (1856 - 1925)
 Son of Hardy and Mary
 Brown Cuddy, husband
 of Jessie Morrison
 Buried at Miriam
 Cemetery
 Contributed by James
 Hicks and Katherine
 Lund
jwhicks@charter.net



EDGAR N. CUDDY
 Edgar/Edward Cuddy in his
 boyhood
 Contributed by James
 Hicks and Katherine Lund
jwhicks@charter.net



EDGAR N. CUDDY
 Another photo of
 Edgar/Edward Cuddy
 Contributed by James
 Hicks and Katherine Lund
jwhicks@charter.net



EDGAR N. CUDDY
 Edgar/Edward Cuddy in
 1880s
 Contributed by James
 Hicks and Katherine Lund
jwhicks@charter.net



FRED K. CUDDY (1872 -
 1939)
 Son of Hardy and Mary
 F. Brown Cuddy.
 Husband of Dora A.
 Toliver
 Contributed by James
 Hicks and Katherine
 Lund
jwhicks@charter.net



HARDY MCCULLOUGH
CUDDY (1829 - 1880)
 Son of Alexander and
 Mourning (Musik) Cuddy
 Taken ca. 1850 - 1860
 Buried at Miriam
 Cemetery
 Contributed by James
 Hicks and Katherine
 Lund
jwhicks@charter.net



JAY COOKE CUDDY (1869 -
 1960)
 Son of Hardy and Mary F.
 Brown Cuddy
 Buried at Miriam Cemetery
 Contributed by James
 Hicks and Katherine Lund
jwhicks@charter.net



JESSIE MORRISON CUDDY
 (1863 - 1927)
 Wife of Edgar/Edward
 Cuddy
 Buried at Miriam Cemetery
 Taken ca. 1876 - 1883
 Contributed by James
 Hicks and Katherine Lund
jwhicks@charter.net



JESSIE MORRISON CUDDY
 Believed to be Jessie
 Morrison in her teens
 1863-1927
 Wife of Edgar/Edward
 Cuddy
 Contributed by James
 Hicks and Katherine Lund
jwhicks@charter.net



JOHN CUDDY
 Believed to be John
 Hardy Cuddy, son of
 Hardy and Mary Brown
 Cuddy, who died 26 Jun
 1884, age 21 yrs, 2 mos,
 29 da.
 Or possibly a cousin,
 John H. Cuddy, (1875 -
 1947), husband of Eva
 Elizabeth Claytor
 Contributed by James
 Hicks and Katherine
 Lund
jwhicks@charter.net



Believed to be **MARY**
FRANCES (BROWN)
CUDDY (1837 - 1903)
 Daughter of Major John
 Bridges Brown and
 Hannah (Hill) Brown,
 and wife of Hardy
 McCullough Hill.
 Taken ca. 1857 - 1872
 Buried at Miriam
 Cemetery.
 Contributed by James
 Hicks and Katherine
 Lund
jwhicks@charter.net



SAMUEL LEE CUDDY
 Died 3 Sep, 1866, aged 12
 years, 3 months
 Son of Hardy and Mary F.
 Brown Cuddy
 Buried at Miriam Cemetery
 Contributed by James



Believed to be **SAMUEL**
LEE CUDDY
 Believed to be another
 photo of Samuel L. Cuddy,
 who died at age of 12.
 Son of Hardy and Mary F.
 Brown Cuddy



THOMPSON (1833-1907)
 and **MARY (AITKEN)**
 (1843-1924) **CUMMING**
 Thompson was a Civil War



JOHN R. DAILY and
UNKNOWN
 John R. Daily is sitting
 on left.
 Born Oct 24, 1856
 Died Mar 12, 1926
 If anyone can identify
 the other men in this
 photo, please contact



WILLIAM and **SARAH**
ANN STURDEVANT
DAILY
 William b. April 14, 1822
 in TN d. Dec. 08, 1890
 Harrison Co., MO
 Sarah Ann b. Sept. 22,

Hicks and Katherine Lund
jwhicks@charter.net

Buried at Miriam Cemetery
Contributed by James
Hicks and Katherine Lund
jwhicks@charter.net

veteran.
Both are buried in Lincoln
Center Cemetery.
Contributed by Jill Adami
MGOLUEMOM@aol.com

the contributor.
Contributed by Denise
Trued DDT@kc.rr.com

1824 Washington Co., IN
d. Jan. 30, 1900
Harrison Co., MO
Both are buried at the
White Oak Cemetery,
Harrison CO., MO.
Contributed by Denise
Trued



**CHILDREN OF GEORGE and
BLANCHE SHAIN DAVIS**
Back row, L to R: Nancy
Davis Hardwick, Eliza
Davis Hobbs-Whitehead-
McCandless, Susan
Rebecca Davis Huitt
Front row, L to R: Thomas
Davis (23rd Missouri
Infantry), Caroline Davis
Cook, Sarah Elizabeth
Davis Wright
Contributed by Lisa Davis
Sivadasil54@aol.com



THOMAS DAVIS
23rd Missouri Infantry
Contributed by Lisa
Sivadasil54@aol.com



EAGLEVILLE HIGH, 1899
Top right, Laura Canada,
Daughter of John W.
Canada and Martha
Norvelle Dale
If anyone can identify the
other graduates, please
contact Carlton Canada or
MoHarris-Admin
Contributed by Carlton
Canada vegas80@spinn.net



**CALVIN LUTHER
"DOCK" EVERHART**
Son of Jacob and Anna
Everhart
Taken about 1900
Wife was Mary
Died on June 29, 1901 in
Gilman City
Buried in the Cat Creek
Cemetery.



MARY ANN FLETCHER
1838-1877
Contributed by Lisa
Davis
Sivadasil54@aol.com



THOMAS J. FLETCHER
1818-1900
Contributed by Lisa Davis
Sivadasil54@aol.com



JOSEPH FUNK FAMILY
taken before 1900
L to R: Lucy, b. Feb 24
1886; Margaret A. (Foster)
Funk, b. Nov 15, 1857;
Margaret A., b. Jun 6 1889;
Mary J., b. Feb 5 1881;
Joseph Funk; Perry, b. Oct
9, 1884.
Contributed by Shirley
Branner Tyson
sgtyson@telus.net



MARTIN FUNK FAMILY
taken before 1897
L to R: Mary Alice (Keyes)
Funk; Carrie, b. Dec 2 1886;
Nora, b. July 10, 1882;
Jesse Nathaniel, b. Aug 20
1888; Martin, b. Mar 28,
1861.
Contributed by Shirley
Branner Tyson
sgtyson@telus.net



MARY J. FUNK
taken before 1900
B. Feb 5, 1881; later
married Alexander
Williamson
Contributed by Shirley
Branner Tyson
sgtyson@telus.net



FUNK WEDDING
Wedding photo of
Samuel Tennesse Funk,
(son of Nathaniel Funk
& 2nd wife, Catherine),
b. Mar 10, 1874, and
Nancy Rebecca
Clabaugh, b. Apr, 1877
Wedding took place
Feb, 1895
Contributed by Shirley
Branner Tyson
sgtyson@telus.net



**JOHN R. and ELIZA JANE
(HUGHES) GAMBLE FAMILY**
Back row: Amos Gamble
(brother of Amos), Della, Seth,
Mary (Nickolson) Gamble, (wife
of Lewis Gilbert)
Front row: Blanche C. (Gamble)
Williams with son Ira, Eliza
Jane, John R., Essie Gilbert,
Lewis Gilbert Gamble (Essie's
father)
Picture take about 1892-93
Contributed by Kara
Weiershauser
markar81@iowatelecom.net



**SETH and IDA (TYLER)
GAMBLE FAMILY**
Back row: Ida, Anna Pearl,
& Seth
Front row: Minnie Celestra,
Essie Gertrude
Contributed by Kara
Weiershauser
markar81@iowatelecom.net



**5 GENERATIONS OF
GILLESPIES**
If you sent this to me,
please contact me with
names and/or other
information.
MOHarris-Admin@rootsweb.com



W. E. GOOD
In Cuddy family album
Taken 1875 - 1880
Contributed by James
Hicks and Katherine
Lund
jwhicks@charter.net



RICHARD GOUCHER
(1827-1911)
Contributed by Phil
Stewart JHHist@grm.net



DAVID RILEY GRACE FAMILY
David Riley & Sarah Letitha "Lettie" (Hunt) Grace
Daughters Bondina (1911-1928) Katholeen (1911-1928)
David was the son of John Riley and Margaret (Rimmer) Grace
Contributed by Phil Stewart JJHist@grm.net



ROY RIMMER GRACE (1897-1926)
Son of John Riley & Margaret Elizabeth (Rimmer) Grace
Contributed by Phil Stewart JJHist@grm.net



GRADUATION PHOTO
This wonderful old photo was sent to me but I have lost the information as well as the contributor's name.
If you sent it please contact me.
MOHarris-Admin@rootsweb.com



JACOB GREENE and FAMILY
Jacob, his wife Eliza Frances Haley Greene, their daughters Birdie, Nannie, and Lulu, and son Robert Lee
Taken ca. 1883 in Bethany, MO
Contributed by Jill Adami
mgoblue@aol.com



MAUN (HOGAN) HALLOCK (1899-1969)
Contributed by Phil Stewart JJHist@grm.net



Leona Fulk, coach. Standing Dorothy Jones, Madeline Riggs, Christine Riley, F. Leona Mackintosh, 1917-18. Athlete Young, Madeline Mackintosh, Leona Fulk.

HARRISON CO HIGH SCHOOL TEAM
If anyone can identify the name of the school or the year of the team, please contact me or Carlton.
Contributed by Carlton Canaday theatre@spinn.net

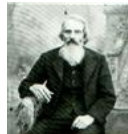

BYRAM HARROLD
Contributed by Jack Owens
olejlowens@charter.net



JOHN DUNN (1827 - 1910) and ANGELINE (FOXWORTHY) (1836 - 1918) HIATT
Marriage 27 June 1855
Both are buried in the Miriam I.O.O.F. Cemetery.
Contributed by Sherida (Riggs) Childers
jchilders704@bellsouth.net



EDWIN GEARHART HOGAN (1914-1999)
Contributed by Phil Stewart JJHist@grm.net



HOGAN MEN
Back Row: Boy on Horse: Edwin Hogan (1914-1999), son of Charley and Neoma (Hawk) Hogan
Old Man on Horse: Thomas Hogan (1853-1930), son of Patrick and Catherine Hogan
Front Row, left to right: Charley Hogan (1878-1957), son of Thomas Hogan Rodney Hogan (1904-1989), son of Charley Hogan Jack Hogan (1902-1982), son of Charley Hogan Howard Smith
Contributed by Phil Stewart JJHist@grm.net



NINA BELL (COMER) HOGAN (1915-2005)
Contributed by Phil Stewart JJHist@grm.net



THOMAS (1853-1930) and ELIZABETH (GEARHART) (1846-1924) HOGAN
Contributed by Phil Stewart JJHist@grm.net



THOMAS HOGAN (1853-1930)
Contributed by Phil Stewart JJHist@grm.net



JOHN B. HOOKER (1837-1917)
Contributed by Phil Stewart JJHist@grm.net



AZURIA FRANCIS BONDURANT JENNINGS
If you contributed this picture, please contact me.
BarbraMOHarris-Admin@Rootsweb.com



EDWIN and ELVIRA LANE
Taken 29 Jan 1904
Contributed by Bob Bixby
rjbixby@grm.net



ARTIMISSA WESTFALL LILLY (1833-1892)
Contributed by Nina Beeson
NFBeeson@aol.com



JOHN LILLY (1833-1916)
Contributed by Nina Beeson
NFBeeson@aol.com



CORA MARTINE



SARAH ELENOR MCCAMMON, 1844-1918

(GRACE) MADDY
(1885-1923)
Dau of John Riley and
Margaret (Rimmer)
Grace
Wife of Seigle Francis
Maddy
Buried at Kidwell
Cemetery
Contributed by Phil
Stewart JJHist@grm.net

Wife of Wm. Henry Metcalf
Contributed by Alan Van
Dyke
paxsimius@yahoo.com



ELIZABETH LIVICK
MCMINN, 1800-1867
Daughter of John and
Elizabeth (Goddard) Livick
Wife of Joseph McMinn,
who is buried in Union
Cemetery in Union
Township, Clark County,
Missouri
Married 28 February 1825
Contributed by David Gates
watghur@yahoo.com



CELESTIA ANN METCALF,
1869-1951, and LOUISE
PARKER
Daughter of William Henry
and Sarah Metcalf
Wife of John Commodore
McClure
Louise Parker is cousin to
Celestia
Contributed by Alan Van
Dyke
paxsimius@yahoo.com



EDWIN VICTOR METCALF,
1865-1892
Son of William Henry and
Sarah Metcalf
Husband of Mary McClure
Contributed by Alan Van
Dyke
paxsimius@yahoo.com



WILLIAM HENRY
METCALF, 1841-1922
Husband of Sarah E.
McCammon
Contributed by Alan Van
Dyke
paxsimius@yahoo.com



WILLIAM SPENCER
METCALF, 1867-1947
Son of William Henry
and Sarah Metcalf
Husband of Mary L.
Dunston
Contributed by Alan Van
Dyke
paxsimius@yahoo.com



JOHN B. MITCHELL
Contributed by Barbra
Chambers MOHarris-
Admin@Rootsweb.com



"UNCLE" BILLY MOORE
and FAMILY
Taken at the Barton Studio in
Cainesville, Missouri.
Appears to have been taken in
the 1890s.
Contributed by Shelley Cardiel
cardiels@comcast.net



ADA NEFF (1882 - 1965)
Taken at Papineau Studio in
Bethany.
Name and age 17 written on
back of photo
If anyone has any information
on this young woman, please
contact the contributor or me.
Contributed by Pat Mange
pjmange565758@yahoo.com



ANDREW JACKSON
OWENS (1861-1931)
Contributed by Jack Owens
olejlowens@charter.net



ESTHER (RAGAN)
OWENS (1864-1941)
Contributed by Jack Owens
olejlowens@charter.net



EVERT OWENS and
ESTHER OWENS
Contributed by Jack Owens
olejlowens@charter.net



MARY PILCHER
If you contributed this picture,
please contact me.
BarbraMOHarris-
Admin@Rootweb.com



ADA (GRACE) POE
(1880-1962)
Daughter of John Riley &
Margaret Elizabeth
(Rimmer) Grace
Wife of John Elvy Poe
Contributed by Phil
Stewart JJHist@grm.net



EMMA (DILL) PRATER
(1871-1956)
Contributed by Jim Grace
jwg50115@yahoo.com



JOHN A. PRATER
(1860-1942)
Contributed by Jim Grace
jwg50115@yahoo.com



WILLIAM L. RAGAN



CHARLIE READMAN
FAMILY
Charlie was the son of



JAMES H. and ELIZABETH



LINCOLN and



PASCHAL RICHARDSON
FAMILY

(1841-1911)
Born TN, died Harrison Co.
Contributed by Jack Owens
olejlowens@charter.net

Elizabeth Gordon and James H.
Readman
Contributed by Juanita
juanitab@efn.org

GORDON READMAN
Contributed by Juanita
juanitab@efn.org

CHARLOTTE READMAN
FAMILY
Contributed by Juanita
juanitab@efn.org

Pauline Canaday, Nellie,
and Paschal (Pac)
Richardson
Contributed by Carlton
Canaday
vegas80@spinn.net



RIDGEWAY BAND

Abt 1900
Back Row, Left to Right: Guy
Brock, Don Killough, Herb
Dale, Charlie Johnson, Everett
Mower, Fred Stanley and Elmer
Rinehart. Middle Row: Sam
Funk, Dr V. Hinkle, Charley
Sharp, Roy Neff, George
Francis and Rothie Michaelis.
Front row: Ercille "Red"
Johnson, Bill Waddilove and
Wick Marsh. George Rinehart
was also a member but was
absent.
Contributed by Phil Stewart
jjhist@grm.net



RIDGEWAY BAND

MEMBERS
Left to Right: Benton Brock,
Carey Brock, Ray Tull, Leslie
Bridges and Earl Dale.
All were from Ridgeway.
Contributed by Phil Stewart
jjhist@grm.net



JULIA ANN MCLAIN SAMS

Wife of Abraham Sams
Daughter of John & Mary
McLain
Contributed by Connie McLain-
Guldner cguidner@pmma.org



SHEPHERD FAMILY

Taken about 1901
Ulric and Sarah (Everhart)
Shepherd family
Sugar Creek Township, H.C.
Contributed by Mike
Everhart
mike@oceansofkansas.com



ULRIC and SARAH
(EVERHART) SHEPHERD
FAMILY

Taken about 1900
Sarah was daughter of
Jacob and Anna Everhart
Ulric and Sarah buried in
Mitchell Cemetery
Contributed by Mike
Everhart
mike@oceansofkansas.com



ULRIC ZWINGLE
SHEPHERD

Born Nov. 3rd 1850, Parke Co,
IN
Died May 22nd 1930, Harrison
Co, MO
Co. G 43rd Missouri
Volunteers, drummer boy.
Husband of to Sarah Everhart
Contributed by Kelly Weaver
kweaver@ptsi.net



NANCY YORK SMOTHERS
STANLEY

Wife of (1) Benjamin Smothers,
(2) Richard Stanley.
Contributed by Barbra
Chambers
barbraseb@wmconnect.com



JOHN VALLAINT STEWART
(1861-1921)

Contributed by Phil Stewart
JJHist@grm.net



JOHN STEWART and
HARRY JONES

Left, John A. Stewart,
owner of a furniture store in
Ridgeway and Harry Jones,
editor of the Ridgeway
Journal, on Main Street of
Ridgeway abt 1917.
Contributed by Phil Stewart
JJHist@grm.net



JOHN TERRY FAMILY

Taken at Terry home near
Melbourne
Contributed by Kelly
Weaver kweaver@ptsi.net



SPOTWOOD (SPOTSWOOD)
THOMAS (1825-1897)

23rd Missouri Infantry, Harrison
County
Contributed by Phil Stewart
JJHist@grm.net



JOHN LOGSDON and
IAVINA TRAMMELL

Contributed by Carlton
Canaday vegas80@spinn.net



DAVE, EVA and DOROTHY
KATHRYN TUGGLE

(1903-?)
Contributed by Jack Owens
olejlowens@charter.net



TUGGLE HOMESTEAD

Contributed by Jack Owens
olejlowens@charter.net



TUGGLE REUNION

Contributed by Jack Owens
olejlowens@charter.net



**VELMA and NETTA
TUGGLE**
Contributed by Jack Owens
olejlowens@charter.net



UNKNOWN
From Cuddy Family album
Handwritten note on back
"Barnes artist".
Not known if Barnes is
subject or photographer.
If you can identify, please
contact contributors
Contributed by James
Hicks and Katherine Lund
jwhicks@charter.net



UNKNOWN
From Cuddy Family album
Taken ca. 1875
May be son of Major John
Bridges Brown.
If you can identify, please
contact contributors
Contributed by James
Hicks and Katherine Lund
jwhicks@charter.net



UNKNOWN
From Cuddy Family
album
Taken ca. 1880s
Handwritten on back,
looks like Morgan
Taken ca. 1880s
If you can identify,
please contact
contributors
Contributed by James
Hicks and Katherine
Lund
jwhicks@charter.net



UNKNOWN
Taken ca. 1850s
May be the son of Major
John Bridges Brown
If you can identify,
please contact
contributors.
Contributed by James
Hicks and Katherine
Lund
jwhicks@charter.net



UNKNOWN
From Cuddy Family album
Taken 1880s
May be brother to Edgar N.
Cuddy
If you can identify, please
contact contributors
Contributed by James
Hicks and Katherine Lund
jwhicks@charter.net



UNKNOWN
From Cuddy Family album
May be another son of
Hardy and Mary Cuddy
If you can identify, please
contact contributors
Contributed by James
Hicks and Katherine Lund
jwhicks@charter.net



UNKNOWN
From Cuddy Family album
May be a memorial photo
of Joanna Cuddy, daughter
of Hardy and Mary Cuddy,
who died in 1883, aged 34.
If you can identify, please
contact contributors.
Contributed by James
Hicks and Katherine Lund
jwhicks@charter.net



UNKNOWN
From Cuddy Family
album
Taken 1870s
If you can identify,
please contact
contributors
Contributed by James
Hicks and Katherine
Lund
jwhicks@charter.net



UNKNOWN
From Cuddy Family
album
If you can identify,
please contact
contributors
Contributed by James
Hicks and Katherine
Lund
jwhicks@charter.net



UNKNOWN
From Cuddy Family album
If you can identify, please
contact contributors
Contributed by James
Hicks and Katherine Lund
jwhicks@charter.net



UNKNOWN
From Cuddy Family album
If you can identify, please
contact contributors
Contributed by James
Hicks and Katherine Lund
jwhicks@charter.net



UNKNOWN
From Cuddy Family album
Taken 1870s
If you can identify, please
contact contributors
Contributed by James
Hicks and Katherine Lund
jwhicks@charter.net



UNKNOWN
From Cuddy Family
album
If you can identify,
please contact
contributors
Contributed by James
Hicks and Katherine
Lund
jwhicks@charter.net



UNKNOWN
From Cuddy Family
album
Marriage portrait, photo
of bride follows
Taken 1870s
If you can identify,
please contact
contributors
Contributed by James
Hicks and Katherine
Lund
jwhicks@charter.net



UNKNOWN
From Cuddy Family album
Marriage portrait, photo of
groom preceding
Taken 1870s
If you can identify, please
contact contributors
Contributed by James
Hicks and Katherine Lund
jwhicks@charter.net



UNKNOWN
From Cuddy Family album
If you can identify, please
contact contributors
Contributed by James
Hicks and Katherine Lund
jwhicks@charter.net



UNKNOWN
From Cuddy Family album
Probably pre-1870.
Believed to be mother of
Jessie Morrison Cuddy
If you can identify, please
contact contributors
Contributed by James
Hicks and Katherine Lund
jwhicks@charter.net



UNKNOWN
From Cuddy Family
album
May be son of Major
John Bridges Brown
If you can identify,
please contact
contributors
Contributed by James
Hicks and Katherine
Lund



UNKNOWN
From Cuddy Family
album
May be mother of Hardy
M. Cuddy.
If you can identify,
please contact
contributors
Contributed by James
Hicks and Katherine
Lund



UNKNOWN
From Cuddy Family album
Taken ca. 1870s
If you can identify, please
contact contributors
Contributed by James
Hicks and Katherine Lund
jwhicks@charter.net



UNKNOWN
Taken in Eagleville
May be connected with
Davis family
If you can identify, please
contact contributor
Contributed by Lisa Davis
sivadasil54@aol.com



UNKNOWN
taken before 1900
If you can identify, please
contact contributor
Contributed by Shirley
Branner Tyson
sgtyson@telus.net



UNKNOWN
taken before 1900
If you can identify,
please contact
contributor
Contributed by Shirley
Branner Tyson
sgtyson@telus.net



UNKNOWN
taken before 1900
If you can identify,
please contact
contributor
Contributed by Shirley
Branner Tyson
sgtyson@telus.net



UNKNOWN
taken before 1900
If you can identify, please
contact contributor
Contributed by Shirley
Branner Tyson
sgtyson@telus.net



UNKNOWN
taken before 1900
If you can identify, please
contact contributor
Contributed by Shirley
Branner Tyson
sgtyson@telus.net



GRIFFITH VANDIKE
(1842-1920)
Contributed by Phil Stewart
JHHist@grm.net



VANZANT FAMILY
Front: Alan (with dog)
Seated: John and Stella
Back row: Keith, Aileen,
and Paul
Contributed by Carlton
Canaday vegas80@grm.net



**JOSEPH WHISLER
FAMILY**
Taken at family home
northeast of Ridgeway in
Pleasant Valley area around
1895
From left to right: Ollie
(Whisler) Pontius, Ernest
Pontius holding Chester
Pontius, Orpha Whisler (by
doll), Emaline (Dale)
Whisler (behind chair),
Joseph Whisler (seated),
Bertha (Whisler) Combs
(seated), Bert Combs
(standing behind Bertha),
Arthur Whisler (on ground),
Ben Ellington, Esta
(Whisler) Ellington (holding
baby, Clark Ellington), and
Jesse Whisler (with dog).
Omar Whisler was also in
original picture but was cut
through later croppings.
Contributed by Phil Stewart
JHHist@grm.net



JOHN WILLIAMS FAMILY
Taken at or near Melbourne
Contributed by Kelly Weaver
kweaver@ptsi.net



**LARKIN WOODERSON
FAMILY**
Larkin Adamson Wooderson
(1949 - 1914) and Maria
(Chambers) Wooderson and
children: Ida, Tom, Tilda, Ira,
Bertie, and Alva.
Contributed by Phil Stewart
JHHist@grm.net



GEORGE LEWIS WRIGHT
(1861-1950)
Contributed by Jim Grace
jwg50115@yahoo.com



**JENNIE HENRYETTA
(STONER) WRIGHT**
(1866-1932)
Contributed by Jim Grace
jwg50115@yahoo.com



**GEORGE and JENNIE
WRIGHT and children,
THEODORE (1884-1962)
and ESSIE (1887-1902)**
Contributed by Jim Grace
jwg50115@yahoo.com



**GRANT and JANE
(KINNISON) WRIGHT
FAMILY**
About 1901
Back: Blanche, Amos, & Amy



ISABELLA GUNN LINGRELL



JOHN SYLVESTER WRIGHT
(1828-1925)
Contributed by Jim Grace
jwg50115@yahoo.com



**POLLY SCOTT (BRIDGE)
WRIGHT (1834-1899)**
Contributed by Jim Grace
jwg50115@yahoo.com



WRIGHT CHILDREN
Believed to be the children
of Loyal Sherman & Jincy
(Robinson) Wright

WRIGHT (1833-1912)

Born in OH

Wife of David M. Wright

Both are buried in Mt.

Moriah Cemetery

Photo taken ca. 1900-1910

Contributed by Connie

McLain-Guldner

cguldner@pmma.org

**Front: Grant holding May; Art,
& Jane**

**Contributed by Connie McLain-
Guldner cguldner@pmma.org**

Mt. Moriah, MO
If anyone can identify,
please contact contributor
Contributed by Connie
McLain-Guldner
cguldner@pmma.org

[Return to Harrison County main page](#)

[Return to Missouri main page](#)

Since Jun 24, 2004, you are the visitor to this page.

Copyright © 2014 - 2015 by Barbra Chambers



[Barbra](mailto:Barbra.MOHarris-Admin@Rootsweb.com) MOHarris-Admin@Rootsweb.com

RootsWeb is funded and supported by Ancestry.com and our loyal RootsWeb community. [Learn more.](#)

[About Us](#) | [Contact Us](#) | [Copyright](#) | [Report Inappropriate Material](#)
[Corporate Information](#) | [Privacy](#) | [Terms and Conditions](#) | [CCPA Notice at Collection](#)